

From: M [REDACTED]  
 Subject: Fwd: UPC area traffic events/activity, 4/3-4/7 - Update Electrical Undergrounding @ Fig/Expo  
 Date: April 11, 2017 at 4:09 PM  
 To: [REDACTED] bryce.rosauro@lacity.org,  
 aaron@urbanplaceconsulting.com, Leslie Wall Leslie.Wall@lacity.org, paloma.perez@lacity.org, james.westbrooks@lacity.org,  
 luis.rivera@lacity.org  
 Cc: [REDACTED]

Good Afternoon,

We received the below email regarding construction work occurring at Figueroa and Exposition. We facilitated coordination between LA DOT and USC Capital Construction to avoid any conflicts with the MyFigueroa project. Let us know if you have any questions.

Begin forwarded message:

**From:** Ramon Hernandez <ramonh@usc.edu>  
**Subject:** RE: UPC area traffic events/activity, 4/3-4/7 - Update Electrical Undergrounding @ Fig/Expo  
**Date:** April 11, 2017 at 1:16:17 PM PDT  
**To:** "David E. Donovan" <ddonovan@usc.edu>, Gabe Badillo <gbadillo@usc.edu>, Pablo Sahagun <psahagun@usc.edu>  
**Cc:** Joe McIntyre <ejmcinty@usc.edu>, "Joe R. Back" <joeback@usc.edu>, Tony Mazza <tmazza@usc.edu>, Lee Santos <leesanto@usc.edu>, David Ernest Galaviz <dgalaviz@usc.edu>, Melinda Ramos <ramosala@usc.edu>, Wyman Thomas <WThomas@dps.usc.edu>, "Robert J. Forsberg" <forsberg@usc.edu>, Adam Rosen <adamr@usc.edu>, Adam Driscoll <adam.driscoll@lacity.org>, Diana Skidmore <dskidmore@crainandassociates.com>, "Paul Hudson (phudson@hcolsen.com)" <phudson@hcolsen.com>

David, Gabe, Pablo,

Please note that start of **USC's Expo/Fig Undergrounding** project Phase 1A has 1-week delay:

- At LADOT's request, we have pushed construction start to Monday, 4/17/17, at the earliest.
  - o We may have more delays depending of direction from LADOT and BOE.

Impact:

- North crosswalk at Fig/Expo will be closed for duration, from 4/17 to 5/11
  - o North cross-walk will remain shut-down during Festival of Books.
- Intent is still to finish work by May 11, before Commencement.
- Working hours are restricted
  - o 9:00 AM to 3:30 PM to avoid impacting peak-hour traffic.

Shall keep you updated.

Regards,

**Ramon Hernandez**  
 Capital Construction Development  
 (213) 718-7909

**USC** University of  
 Southern California

**From:** Ramon Hernandez  
**Sent:** Friday, March 31, 2017 2:46 PM  
**To:** David E. Donovan <ddonovan@usc.edu>; Gabe Badillo <gbadillo@usc.edu>; Pablo Sahagun <psahagun@usc.edu>  
**Cc:** Joe McIntyre <ejmcinty@usc.edu>; Joe R. Back <joeback@usc.edu>; Tony Mazza <tmazza@usc.edu>; Lee Santos <leesanto@usc.edu>; David Ernest Galaviz <dgalaviz@usc.edu>; Melinda Ramos <ramosala@usc.edu>; Wyman Thomas <WThomas@dps.usc.edu>; Adam Rosen <adamr@usc.edu>; Adam Driscoll <adam.driscoll@lacity.org>; Diana Skidmore <dskidmore@crainandassociates.com>; "Paul Hudson (phudson@hcolsen.com)" <phudson@hcolsen.com>

<[uyalaviz@usc.edu](mailto:uyalaviz@usc.edu)>, merrida ramos <[ramosaid@usc.edu](mailto:ramosaid@usc.edu)>, wyman thomas <[WThomas@dps.usc.edu](mailto:WThomas@dps.usc.edu)>; Robert J. Forsberg <[forsberg@usc.edu](mailto:forsberg@usc.edu)>; Adam Rosen <[adamr@usc.edu](mailto:adamr@usc.edu)>; 'Adam Driscoll' <[adam.driscoll@lacity.org](mailto:adam.driscoll@lacity.org)>; 'Barkhordarian, Annie' <[Annie.Barkhordarian@ladwp.com](mailto:Annie.Barkhordarian@ladwp.com)>

**Subject:** RE: UPC area traffic events/activity, 4/3-4/7 - Update Electrical Undergrounding @ Fig/Expo

David, Gabe, Pablo,

Please note following update on USC's construction activity overlapping with MyFig project.

Yesterday the city's MyFig project team issued the "OK" for USC/CCD to proceed with construction of **Phase 1A of Electrical Undergrounding project**.

- Intent is for USC to install new underground duct banks ahead of LADOT's MyFig Bike Lane Improvements on Figueroa at Exposition.
- City has given USC a limited timeframe to install Phase 1A.
- USC's work is offsite and will involve closure of curb lane on west Figueroa adjacent to Exposition - see attached diagram.

Notes:

- **UPC Impact - Phase 1A USC Construction:**
  - o Closure of single south-bound traffic lane on Figueroa (roughly along the length of Fertita Building east façade)
  - o North cross-walk at Fig/Expo will be closed to pedestrians
    - § Detour signage for alternate ADA accessible crosswalks will be in place.
  - o Right turn from south-bound Fig to west-bound Expo is OK.
  - o Temporary traffic signaling will be in place at N-W corner Fig/Expo.
  - o Work is on parallel track with LADOT crew.
  - o Traffic Control Plans are coordinated and dovetailed between USC and LADOT MyFig teams (Adam Driscoll is point of contact).
  - o Traffic control devices and detour of north crosswalk will be in place during Festival of Books event on April 22-23.
  - o Goal is to remove Traffic Control devices and open north crosswalk on May 11, before Commencement.
- **Dates:**
  - o Phase 1A Start: Monday, April 10 , 2017
  - o Phase 1A Finish: Tuesday, May 16, 2017
  - o Duration: Approx. 5 weeks
  - o Working hours: per Noise Abatement Zone Ordinance
    - § M-F, 7:00 AM to 6:00 PM
    - § Sat, 8:00 AM to 6:00 PM

Kindly let me know if you have any comments or questions.

Regards,

Ramon Hernandez

Capital Construction Development  
(213) 718-7909

**From:** [all-staff-l-request@usc.edu](mailto:all-staff-l-request@usc.edu) [<mailto:all-staff-l-request@usc.edu>] **On Behalf Of** USC Transportation  
**Sent:** Friday, March 31, 2017 10:03 AM  
**To:** '[all-staff-l@usc.edu](mailto:all-staff-l@usc.edu)' <[all-staff-l@usc.edu](mailto:all-staff-l@usc.edu)>; '[all-faculty-l@usc.edu](mailto:all-faculty-l@usc.edu)' <[all-faculty-l@usc.edu](mailto:all-faculty-l@usc.edu)>; '[oncampus-students-l@usc.edu](mailto:oncampus-students-l@usc.edu)' <[oncampus-students-l@usc.edu](mailto:oncampus-students-l@usc.edu)>  
**Subject:** UPC area traffic events/activity, 4/3-4/7

This email is just a reminder of the following events/activities in the UPC area that will affect area traffic and/or parking starting next week:

- **MyFig project:** As part of the development of Figueroa Street and the creation of dedicated bike lanes leading all the way to downtown L.A., the median on Figueroa is being removed in the area of the McCarthy Way Entrance (formerly Entrance 3). We expect considerable traffic delays in the area for the entire week as this work progresses – please give yourself extra time in the area, and obey LADOT flagmen and signs at all times.
- **Grand Ave. Structure exterior painting:** The north exterior wall of the Grand Avenue Structure (formerly University Parking Center) will be painted during the month of April. We do not expect this any impact on Jefferson Blvd. in any way, but parking in the structure will be limited on the sixth floor (lower floors will not be impacted).
- **34<sup>th</sup>/Trousdale work ending:** The beautification of the intersection of 34<sup>th</sup> Street and Trousdale Parkway will be completed on April 4th. Many thanks to USC Capital Construction Development for their work in transforming this space – please use extra caution in the area as flagmen move out and the full width of Trousdale becomes available once more.
- **USC Shrine Structure grand opening:** One final reminder that our newest facility at 631 W. Jefferson Blvd. is opening on Monday! ALL USC permit holders are invited to check out the structure using their current pass during the calendar month of April – if you find it as convenient, safe, and beautiful as we expect you will, and you want to switch locations, simply reply to this email expressing your interest. The monthly rate for the USC Shrine Structure is the normal Gold permit rate, \$111/month.

Please let us know if you have any questions.

USC Transportation  
[auxtrans@usc.edu](mailto:auxtrans@usc.edu)  
620 West McCarthy Way  
Los Angeles, CA 90089

[REDACTED]  
Project Specialist  
USC Local Government Relations

[REDACTED]  
Los Angeles, CA 90089  
(213) 743-2230

3/31/17



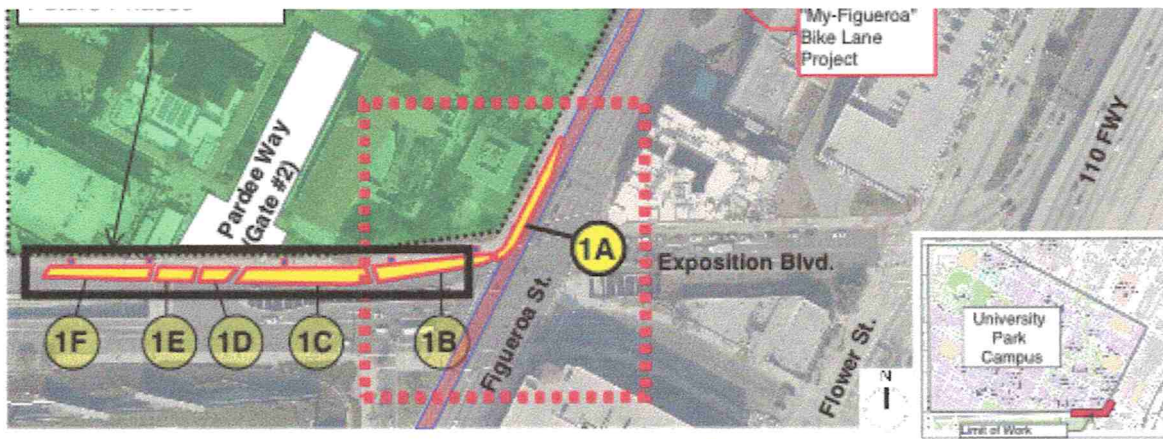

**Phase 1A -**  
 Work on traffic lane next to curb.  
 Start: ~~4-10-17~~ 4-17-17  
 Finish: 5-16-17  
 Duration: 5 weeks

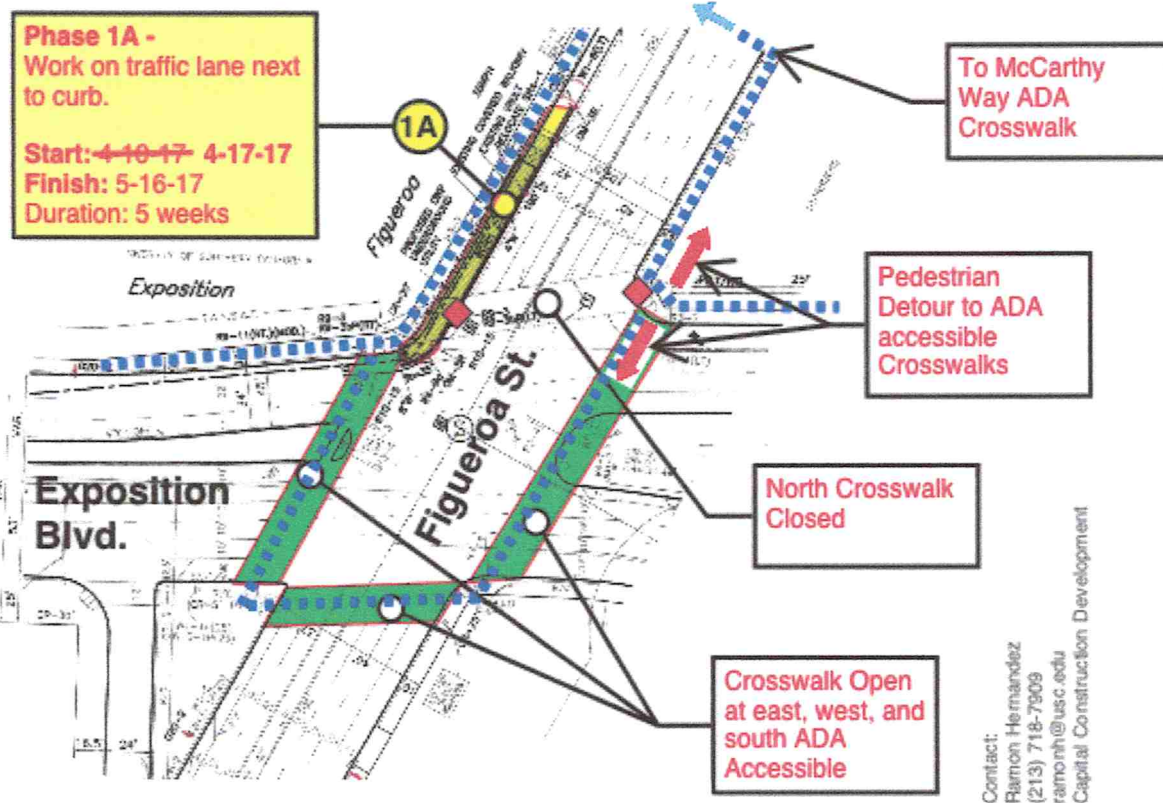

Contact:  
 Ramon Hernandez  
 (213) 718-7909  
 ramonh@usc.edu  
 Capital Construction Development

Project:  
**Undergrounding of Electrical Utilities**  
 Phase 1A - Figueroa at Exposition Blvd.

